

PLAT OF SURVEY

Of Property Described As: Lots 14, 22 and 23 in Block 9 in Woodland Shores Subdivision No. 1, located in Sections 10 and 15, in Township 21 North (T21N), Range 8 East (R8E) of the Fourth Principal Meridian (4th PM), Lee County, Illinois, according to the plat thereof, recorded December 20, 1963 in Book "F" of Plats at Pages 82 and 83 in the Office of the Lee County Recorder;

Containing 0.468 acres, more or less.

SURVEYOR'S REPORT

This plat represents an original boundary survey of the property described hereon and conforms to the current Illinois Minimum Standards for a Boundary Survey. This Survey was done, by me or under my direct supervision, at the request of Jeff Perkins of Dixon, Illinois.

All monuments exist as shown hereon. Bearings are in Degrees, Minutes and Seconds and are referenced to an assumed datum. Distances are in feet and decimals thereof.

All structural or utility improvements, surface and subsurface, on and adjacent to the site are not necessarily shown.

This Survey includes no investigation or independent search for easements of record, encumbrances, deed restrictions, restrictive covenants, ownership, title evidence, or any other facts which an accurate and current title search may disclose.

Dated this _____ day of _____ 2006 CE

William E. Holt
 Illinois Professional Land Surveyor
 No. 35-2584
 License Renews November 30, 2006

© Copyright 2006 Norwest Surveying Services, Inc., all rights reserved. This survey was provided solely for the use and benefit of the parties current with the date of the survey as indicated hereon. No license has been created by the provision of this survey to said current parties, or others who may be involved in this transaction, either express or implied, to copy or reproduce this survey plat except as may be necessary in direct conjunction with the original transaction between said current parties. Any license to the current parties for said reproduction shall expire at the earlier of the conclusion of the original transaction or after a period of 6 (six) months from the date of survey indicated hereon.

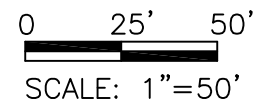
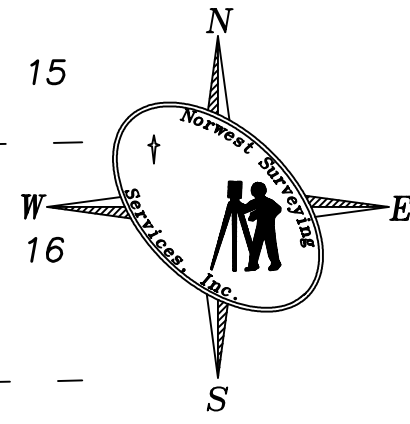

LEGEND

- BOUNDARY OF SURVEY
- ▲ MONUMENT FOUND
- STONE FOUND
- + SET IRON PIN W/CAP CHISELED "X"
- SECTION LINE
- RIGHT OF WAY LINE
- x-x-x-x FENCE LINE
- - - - BUILDING SETBACK
- - - - UTILITY EASEMENT
- () DEED/PLAT DIMENSION

NOTE: BEARINGS ARE ASSUMED

NORWEST SURVEYING SERVICES, INC.
 PROFESSIONAL LAND SURVEYORS & LAND PLANNERS
 301 EAST LINCOLNWAY MORRISON, ILLINOIS 61270
 PHONE (815) 772-7179 FAX (815) 772-7693
 ILLINOIS PROFESSIONAL DESIGN FIRM NO. 184-004159, EXPIRES 4-30-2009

SURVEYED BY JRW,SMS	DESIGNED BY	JOB NO. 2006272	DRAWN BY DSD
BOOK NO. 205	PLAT NO. 2006272	DRAWING NAME 2003058	DRAWING DATE 24 AUG 06
REVISION DATES		CHECKED BY	SCALE 1"=50'
PROJECT PARCEL SURVEY			
TITLE JEFF PERKINS			

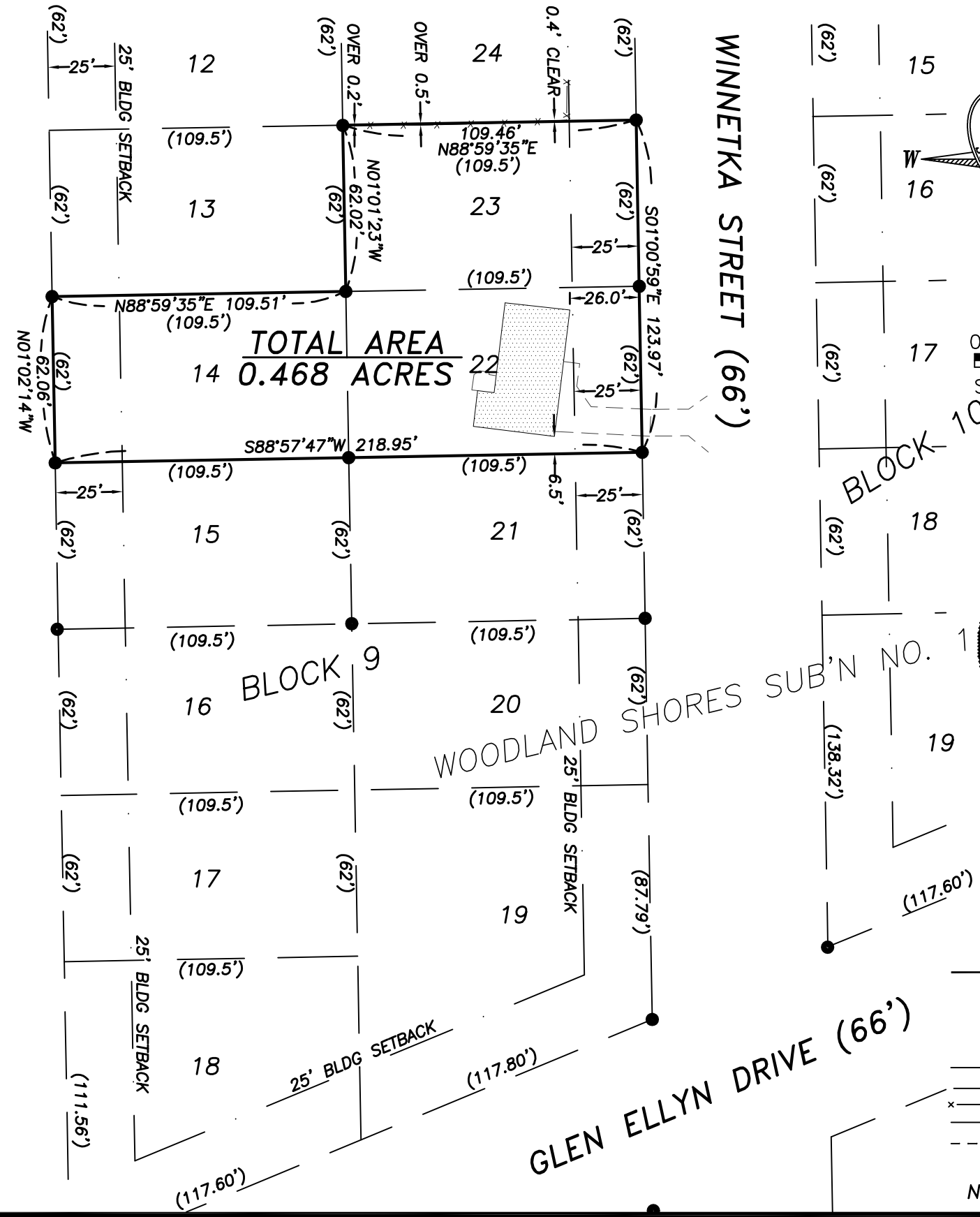

JOLIET STREET (66')

WINNETKA STREET (66')

BLOCK 10

BLOCK 9

WOODLAND SHORES SUB'N NO. 1

GLEN ELLYN DRIVE (66')

25' BLDG SETBACK

25' BLDG SETBACK

25' BLDG SETBACK

25' BLDG SETBACK

25' BLDG SETBACK

25' BLDG SETBACK

25' BLDG SETBACK

25' BLDG SETBACK

25' BLDG SETBACK

25' BLDG SETBACK

25' BLDG SETBACK

25' BLDG SETBACK

25' BLDG SETBACK

25' BLDG SETBACK

25' BLDG SETBACK

25' BLDG SETBACK

25' BLDG SETBACK

25' BLDG SETBACK

25' BLDG SETBACK

25' BLDG SETBACK

25' BLDG SETBACK

25' BLDG SETBACK

25' BLDG SETBACK

25' BLDG SETBACK

25' BLDG SETBACK

25' BLDG SETBACK

25' BLDG SETBACK

25' BLDG SETBACK

25' BLDG SETBACK